

Health

Juliao dos Reis East Timor

Master of Public Health

My qualifications from QUT give me the fundamental framework and the strength and confidence to make wise decisions when responding to critical circumstances. QUT staff were very knowledgeable and helped me choose a pathway that suited my career goals. After completing my studies, I returned to Timor to work with the United Nations. I recently moved into a position as a community-based health manager in East Timor. The nature of the job allows me to educate and guide people towards a lifestyle where they will achieve better health. It can be very challenging, but is always satisfying.

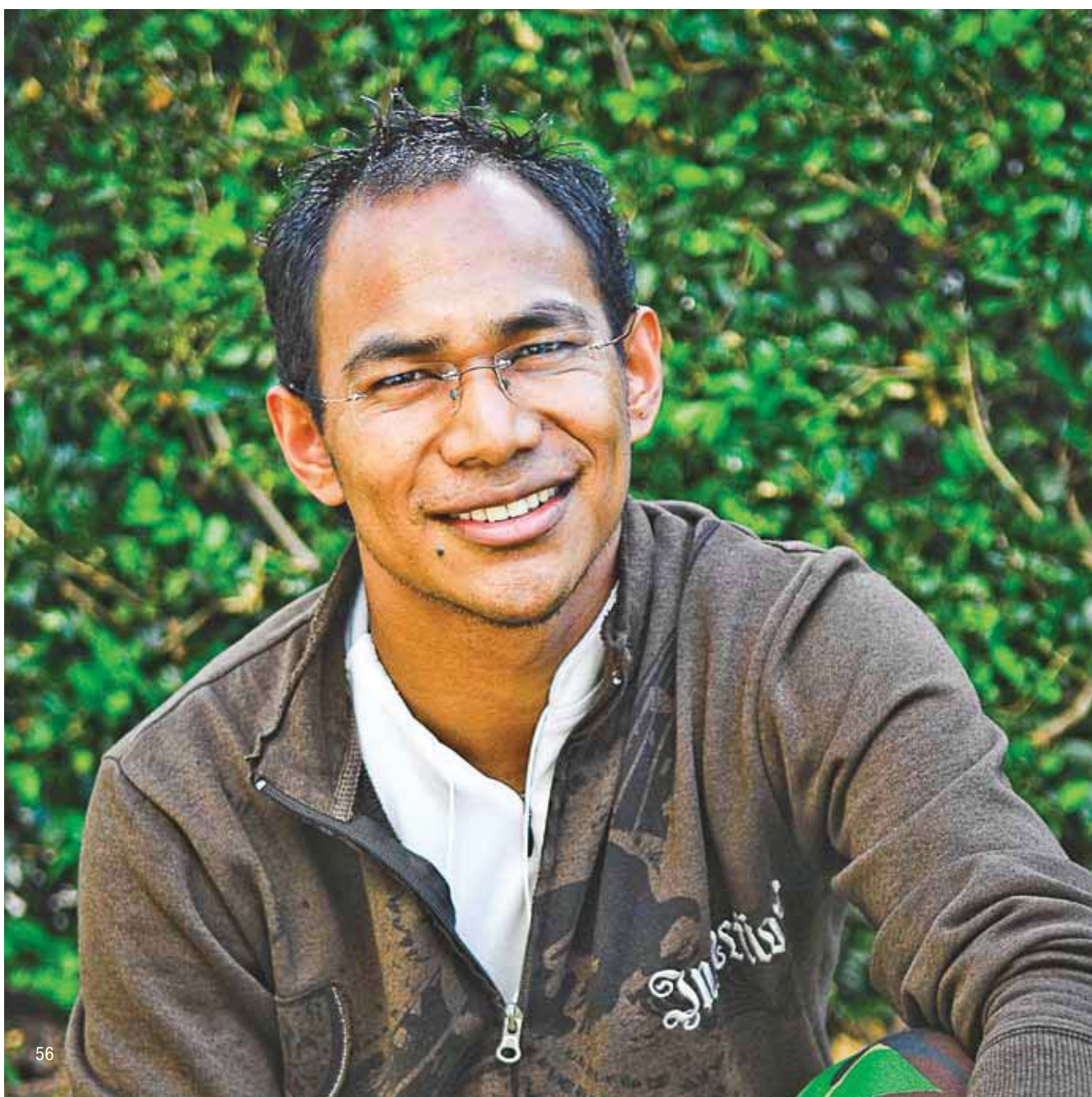

Why choose Health at QUT?

We are committed to offering a stimulating learning environment that promotes collaborative industry partnerships to help improve the health of individuals and communities, treat and prevent disease, and make a difference in the lives of others.

Our students have access to modern training facilities and cutting-edge industry equipment which offer unparalleled learning experiences.

Our courses are integrated with hands-on professional placements to provide students with real-world experience and the opportunity to develop valuable industry contacts.

Our courses are designed in consultation with leading industry professionals which ensures our students are developing relevant and highly sought-after skills and knowledge.

Our staff are globally connected and we enjoy long-term and extensive partnerships worldwide.

- Our School of Public Health is working with institutions in Vietnam to improve the health and public health education systems.
- Our School of Psychology and Counselling has strong research links with prominent institutions in the United States, UK, Africa, and South-East Asia.
- Our School of Nursing and Midwifery designs and delivers professional development for nurses from Japan and other countries.
- The Faculty of Health has strong links with the National Ministry in China as well as the national and provincial Centres for Disease Control, provincial health bureau, the Emergency Branch of the Chinese Hospital Association and universities in areas such as emergency and disaster management and health services management.

Postgraduate study areas

Behavioural Science
Environmental Health
Emergency and Disaster Management
Health Promotion
Health Science
Health Services Management
Human Services
Nursing
Occupational Health and Safety
Psychology
Public Health
Road Safety

Facilities

- The QUT Health Clinics are located on campus and offer students state-of-the-art training facilities. The Clinics are fully equipped to deliver professional services in human movement and exercise, nutrition and dietetics, optometry, podiatry, psychology and counselling, and wound healing. Students deliver these services using complex instruments and industry-leading equipment.
- 24 hour computing laboratories and campus-wide wireless access
- Library with individual and group study spaces.
- Online resources to review lecture materials and class notes.

Number of students

6000

Research

Key areas of research strength in the Faculty include ageing, dementia and palliative care, human health and wellbeing, human behaviour, physical activity, social work, vision, accident and injury prevention.

The Faculty of Health is a major partner in the Institute of Health and Biomedical Innovation (IHBI), a progressive A\$70 million research facility, which focuses on research in cells and tissue, vision improvement, medical devices, human health and wellbeing, and injury prevention and rehabilitation.

The Cooperative Research Centre for Wound Management Innovation is a A\$100 million initiative that brings together 22 partners to undertake fundamental genetic, biochemical, and modelling research and directly link it to clinical practice and wound care products development. The Centre is being led in part by Professor Helen Edwards from the School of Nursing and Midwifery.

The Centre for Accident Research and Road Safety (CARRS-Q) was created to address the enormous human, economic, and social costs resulting from road crashes. The centre aims to strengthen and broaden research and intervention development in the areas of vulnerable road users, regulation and enforcement, school and community injury prevention, occupational road safety, and safety systems and technology.

www.qut.edu.au/health



Course information

HONOURS

Bachelor of Applied Science (Honours) (HL52)

Bachelor of Health Science (Honours) (HL55)

Bachelor of Human Services (Honours) (HL51)

Bachelor of Nursing (Honours) (HL50)

CRICOS code: 009041G (Applied Science)

CRICOS code: 027284E (Health Science)

CRICOS code: 058289K (Human Services)

CRICOS code: 016355G (Nursing)

Indicative fee: \$11,400 per semester

Campus: Kelvin Grove

Semester of entry: February

Duration: 1 year (2 semesters) full-time

Program objectives:

The Honours program enables graduates to develop knowledge, problem-solving, and conceptual skills at an advanced level.

Career outcomes:

The program provides education in the techniques and skills for later postgraduate research and enhances professional career progressions.

Academic entry requirements:

Applicants should have completed an appropriate undergraduate degree (i.e. Bachelor of Applied Science) in a relevant area, Bachelor of Health Science in a relevant area, Bachelor of Human Services, Bachelor of Nursing at QUT or the equivalent course at another institution, and have attained a grade point average (GPA) of at least 5.0 out of 7 overall. Application would normally be made at the end of the final year of the pass degree or within 18 months of completing that degree. If applicants do not satisfy the normal entry requirements, but have demonstrated outstanding performance in only the final year of a degree, or their application is based on other factors including work experience or involvement in research, they may be admitted at the discretion of the Executive Dean.

Program structure:

Year 1, semester 1

- Advanced discipline readings
- Dissertation part 1
- Research elective
- Elective or dissertation part 2

Year 1, semester 2

- Elective or dissertation part 2
- Research seminars
- Dissertation parts 3 and 4

Dissertation:

The dissertation is one unit valued at 48 credit points and represents 50 percent of the Honours course. Work on the dissertation commences during semester 1 and is completed over the course of the program. Preparation and presentation of the dissertation are completed under the guidance of a supervisor.

Bachelor of Behavioural Science (Honours Psychology) (PY09)

CRICOS code: 061159E

Indicative fee: \$10,800 per semester

Campus: Kelvin Grove

Semester of entry: February

Duration: 1 year (2 semesters) full-time

Applications for this course close on 1 October each year. Entry into this course is competitive.

Program objectives:

The Honours program builds on an undergraduate Australian Psychology Accreditation Council (APAC) accredited psychology degree and provides an opportunity for advanced study and research. An alternative to the Bachelor of Behavioural Science (Honours Psychology) is the Postgraduate Diploma in Psychology which is offered by the faculty.

Career outcomes:

Successful completion of the Honours program meets the academic requirements for provisional registration as a psychologist with the Psychology Board of Australia.

Academic entry requirements:

Applicants must have:

- an undergraduate degree accredited by APAC as an entry point into an Honours program (for example QUT's PY45 Bachelor of Behavioural Science – Psychology), with an overall grade point average (GPA) of at least 5 out of 7;
- a GPA of at least 5 out of 7 across prescribed APAC-accredited second and third year psychology units; and
- successful completion of an APAC-accredited third year statistics unit (Advanced Statistical Analysis or equivalent). Applicants with Bachelor awards other than

from QUT will also be required to provide certified copies of complete academic transcripts, evidence of their eligibility to undertake an Honours program at their home institution, and a letter from the Australian Psychological Society (APS) that their degree is equivalent to a 3 year APAC accredited degree.

Program structure:

Year 1, semester 1

- Thesis (part 1)
- Advanced research methods
- Two elective units selected from:
- Counselling psychology
- Cognitive neuropsychology
- Issues in social developmental psychology
- Advanced organisational psychology

Year 1, semester 2

- Thesis (part 2)
- Thesis (part 3)
- Thesis (part 4)
- Research and professional development seminar

Postgraduate Diploma in Psychology (PY20)

CRICOS code: 034714G

Indicative fee: \$10,800 per semester

Campus: Kelvin Grove

Semester of entry: February

Duration: 1 year (2 semesters) full-time

Applications for this course close on 1 October each year. Entry into this course is competitive.

Program objectives:

The Postgraduate Diploma in Psychology builds on an undergraduate Australian Psychology Accreditation Council (APAC)-accredited psychology degree and provides an opportunity for advanced study and research. It provides an APAC-accredited fourth year of training in psychology, similar to Honours.

Career outcomes:

Successful completion of the program meets the academic requirements for provisional registration as a psychologist with the Psychology Board of Australia.

Academic entry requirements:

Applicants must have:

- an undergraduate degree accredited by APAC as an entry point into an Honours Psychology program
- a minimum grade point average of 5 achieved in prescribed second and third year APAC-accredited psychology units
- successful completion of an APAC-accredited advanced statistical analysis unit

The information contained in this publication is correct at the time of printing (March 2011) but is subject to change. For detailed information on QUT courses, please visit www.qut.edu.au/courses

Program structure:

Year 1, semester 1

- Research thesis (part 1)

PLUS one research methods unit selected from:

- Advanced research methods
- Qualitative research
- Qualitative research and analytical techniques

PLUS two advanced psychology elective units selected from:

- Counselling psychology
- Cognitive neuropsychology
- Issues in social developmental psychology
- Advanced organisational psychology

Year 1, semester 2

- Research and professional development seminar
- Research thesis (part 2)
- Research thesis (part 3)
- Cognate elective at 3rd year level or above

Graduate Diploma in Environmental Health (PU67)

CRICOS code: 0061302C

Indicative fee: \$11,300 per semester

Campus: Kelvin Grove

Semester of entry: February

Duration: 1 year (2 semesters) full-time

Program objectives:

This course provides the knowledge and skills required for graduates to be employed as environmental health practitioners and, in particular, they will be eligible to practice as environmental health officers. This award provides an entry pathway into environmental health professional practice for students with undergraduate degrees in public health, nutrition, nursing and science.

Course articulation:

This course articulates into the Master of Health Science.

Academic entry requirements:

Applicants must hold an undergraduate degree in a relevant area such as science, environmental science, nursing, health science or public health. Normally applicants must have completed a

minimum of 48 credit points of basic science in units such as chemistry, physics, microbiology, anatomy and physiology, or life science.

Program structure:

Year 1, semester 1

- Population health
- Environmental health law
- Food safety
- Concepts of environmental health

Year 1, semester 2

- Environmental protection
- Communicable diseases
- Public health risk assessment
- Environmental health management

Graduate Diploma in Health Management (PU63)

CRICOS code: 065614K

Indicative fee: \$11,300 per semester

Campus: Kelvin Grove

Semester of entry: February and July

Duration: 2 semesters full-time

Program objectives:

This course develops extensive knowledge and understanding of the underlying principles of health management in a particular field of health. Graduates may be expected to undertake managerial roles and to provide leadership within their chosen health field.

Course articulation:

This course articulates with the Master of Health Management

Academic entry requirements:

A Bachelor's degree in health, behavioural, social or biological science, or other qualifications/work experience acceptable to the Head of the School of Public Health.

Study areas:

- Health Services management
- Quality and patient safety
- Risk management
- A cross-specialisation where no major is undertaken but students study across a variety of fields.

Program structure:

Semester 1

- Population health
- Health care delivery and reform
- 2 units from selected study area or course electives

Semester 2

- Leadership in health management
- Fundamentals of health management
- 2 units from selected study area or course electives

Graduate Diploma in Health Science (HL68)

CRICOS code: 020308C

Indicative fee: \$11,200 per semester

Campus: Kelvin Grove

Semester of entry: February and July

Duration: 2 semesters full-time

Program objectives:

This course develops advanced knowledge and skills in a choice of health science disciplines. Its flexible design allows you a large choice of elective units to provide specialisation in a professional discipline, cross-specialisation (with Course Coordinator's approval), or a broad understanding of health-related disciplines.

Course articulation:

This course articulates with the Master of Health Science (see page 61). A Graduate Certificate in Health Science (HL38, CRICOS code: 027285D, one semester full-time) is also available.

Academic entry requirements:

An appropriate three-year Bachelor degree or equivalent and should normally have at least one year of appropriate work experience; or hold an appropriate three-year Bachelor degree with an additional one-year Honours degree; or hold an appropriate four-year Bachelor degree or equivalent; or hold an appropriate Graduate Diploma; or hold other qualifications acceptable to the Executive Dean, which may include substantial work experience or involvement in relevant research activities.

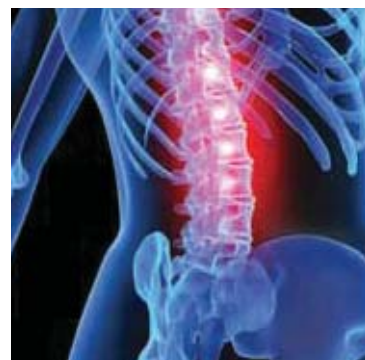
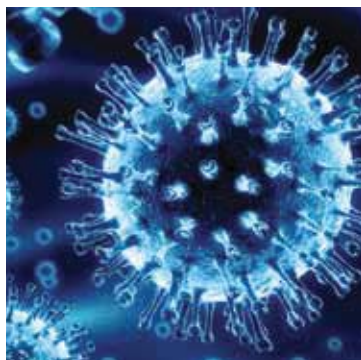

Study areas are offered in the following:

- Aged care
- Emergency and disaster management
- Environmental health
- Health promotion
- Health services management
- Occupational health and safety
- Risk management
- Women's health

OR a cross-specialisation where no study area is taken, but students study across a variety of fields.

Applicants should check availability of study areas and units as not all units may be available each year.

Program structure:

Students will undertake 8 units from those on offer in the study areas listed above across the two semesters. To meet the requirements of a specified study area, students must complete at least four units from that study area.

Graduate Diploma in Occupational Health and Safety (PU65)

CRICOS: 061160A

Indicative fee: \$11,300 per semester

Campus: Kelvin Grove

entry: February and July

Duration: 2 semesters full-time

Program objectives:

The design of this course is multidisciplinary and covers occupational health and safety topics that include ergonomics, occupational health, hygiene, law and safety technology. The course articulates into the Master of Health Science.

Academic entry requirements:

Applicants should have a degree or equivalent in an appropriate discipline from a recognised tertiary institution. Students may be considered for special entry if they have experience and responsibility in occupational health and safety.

Program structure:

Year 1, semester 1

- Contemporary risk management
- Risk assessment
- Fundamentals of epidemiology and research design
- Occupational health and safety law and management

Year 1, semester 2

- Safety management
- Ergonomics
- Occupational hygiene
- Occupational health

Graduate Diploma in Road Safety (PY41)

CRICOS code: 040335A

Indicative fee: \$11,200 per semester

Campus: Kelvin Grove

Semester of entry: February and July for applicants who have completed a Graduate Certificate in Road Safety

Duration: 1 year (2 semesters) full-time external study, or 2 years (4 semesters) part-time external study.*

*Note: Two of the units in this course may require on-campus block attendance in Brisbane for a period of one week (two weeks in total).

Program objectives:

The course fosters specialist and multidisciplinary skills and knowledge in the fields of road safety, accident prevention and traffic and transport improvements. The program is relevant to those employed by government or industry, as either managers, practitioners or researchers and to those seeking to enter these fields. Students become conversant with real-world safety problems with input from psychology, humanities, public health, optometry, civil/mechanical/manufacturing and medical engineering staff, as well as guest lecturers from government and industry e.g. state transport, police, and the insurance industry. You will undertake field study, and be able to complete workplace-based projects where appropriate. You will gain experience in both individual and teamwork approaches to research, problem solving, information retrieval, oral and written communication.

Academic entry requirements:

A degree from a university (such as a Bachelor of Civil Engineering, Psychology, Public Health) or a three-year diploma relevant to road safety or a Graduate Certificate in Road Safety.

Program structure:

Year 1, semester 1

- Introduction to road safety
- Traffic psychology and behaviour
- Independent study
- Elective approved by the Course Coordinator

Year 1, semester 2

- Road safety theory to practice
- Applying traffic psychology
- Road safety evaluation models
- Road safety audit

Note: A Graduate Certificate in Road Safety is also available in external mode with on-campus block attendance in Brisbane (2 x 1 week) (Cricos code: 040334B).

MASTERS DEGREES (COURSEWORK)

Master of Clinical Psychology (PY18)

CRICOS code: 052769J

Indicative fee: \$11,000 per semester

Campus: Kelvin Grove

Semester of entry: February

Duration: 2 years (4 semesters) full-time

Applications for this course close on 1 October each year. Entry into this course is competitive.

Program objectives:

The Master of Clinical Psychology offers students the opportunity for advanced training in clinical theory, skills, and research. These are three skills fundamental to the professional practice of clinical psychology and psychotherapy. The program emphasises an integrative approach drawing upon evidence-based psychotherapies including relational psychodynamic, cognitive-behavioural, and systemic narrative therapies across the lifespan.

A psychology clinic at QUT's Kelvin Grove campus provides practicum opportunities to work with adults, children, and families in a real-world learning context. There are opportunities for supervised practice, in a variety of clinical settings, including the clinic and external community agencies and health settings.

Professional recognition:

The course is designed to meet the accreditation requirements of the Australian Psychology Accreditation Council (APAC), the Australian Psychological Society (APS), College of Clinical Psychologists, and provides a graduate with eligibility to apply for registration with the Psychology Board of Australia.

Career outcomes:

The course prepares graduates to work as psychologists in a wide range of hospital, community and private practice settings, in areas that require clinical and psychotherapy skills, case management, management of health services, needs assessment and program evaluation, health promotion and education, and supervision.

The information contained in this publication is correct at the time of printing (March 2011) but is subject to change. For detailed information on QUT courses, please visit www.qut.edu.au/courses

Academic entry requirements:

Applicants should hold:

- an APAC-approved four years training or its equivalent from QUT or another recognised institution.
- a minimum GPA of 5 out of 7 or above in fourth year.
- two referee reports
- conditional registration as a psychologist with the Psychologist Board of Australia.

Referees will be required to comment on the academic and personal suitability of the candidate and their overall level of support for the candidate's application. International students will need certification by the Australian Psychology Accreditation Council that their degree is equivalent to an APAC-approved four years training in psychology or its equivalent from QUT or another recognised institution. All applicants will be required to participate in an interview to assess their interpersonal skills in a clinical context. In the case of international applicants, this will be conducted via telephone.

International students require an IELTS score of 7.0 with minimum subscores of 7.0 for listening, reading, writing and speaking.

Note: Students may be required to undertake a criminal history check to be issued with a Blue Card before undertaking the practicum component.

Registration requirements:

Undertaking the supervised psychological practice component of the course requires conditional registration as a psychologist with the Psychology Board of Australia. The requirements of the Board (including English language requirements) are available at www.psychologyboard.gov.au

Program structure:

Year 1, semester 1

- Clinical psychological interventions 1
- Clinical psychological assessment
- Clinical psychopathology
- Supervised practicum 1

Year 1, semester 2

- Research thesis (part 1)
- Clinical psychological interventions 2
- Professional practice in clinical psychology
- Supervised practicum 2

Year 2, semester 1

- Childhood psychopathology and treatment
- Clinical psychological interventions 3
- Research thesis (part 2)
- Supervised practicum 3



Year 2, semester 2

- Health psychology and rehabilitation
- Research thesis (part 3)
- Research thesis (part 4)
- Supervised practicum 4

Master of Health Science (HL88)

CRICOS code: 009030K

Indicative fee: \$11,200 per semester

Campus: Kelvin Grove

Semester of entry: February and July

Duration: 1.5 years (3 semesters) full-time

Program objectives:

This course develops advanced knowledge and skills in a choice of health science disciplines. Its flexible design allows you a large choice of elective units to provide specialisation in a professional discipline, cross-specialisation (with the Course Coordinator's approval), or a broad understanding of health-related disciplines.

Course articulation:

A Graduate Certificate in Health Science (HL38, CRICOS code: 027285D, one semester full-time) and a Graduate Diploma in Health Science (HL68, CRICOS code: 020308C, two semesters full-time) are also available and fully articulate with the Master of Health Science. Students who complete the Masters may be eligible for up to one year of advanced standing in the Doctor of Health Science (HL90). Students with a four-year degree or three-year degree with additional one-year Honours may be able to obtain advanced standing up to a maximum of 48 credit points for previous study, subject to recency of study.

Academic entry requirements:

To be eligible for admission, candidates should hold an appropriate three-year Bachelor degree or equivalent and should normally have at least one year of appropriate work experience; or hold an appropriate three-year Bachelor degree with an additional one-year Honours degree; or hold an appropriate four-year Bachelor degree or equivalent; or hold



an appropriate Graduate Diploma; or hold other qualifications acceptable to the Executive Dean, which may include substantial work experience or involvement in relevant research activities. It is normally expected that candidates have attained a minimum GPA of 5 out of 7 in their Bachelor qualification. Candidates not meeting this requirement must provide additional information to support special admission.

Majors:

Majors are offered in the following areas:

- Aged care
- Emergency and disaster management
- Environmental health
- Health promotion
- Health services management
- Occupational health and safety
- Risk management
- Women's health

Alternatively, students may undertake a cross-specialisation where no major is awarded.

Applicants should check availability of majors and units as not all units may be available each year. To complete a major, students must complete at least four units from the same discipline area from within the Faculty of Health. Students can graduate with only one specified major (i.e. only one major will appear on the official academic record). Students may elect to change majors during their course as appropriate but should seek academic advice before doing so.

Program structure:

Year 1, semester 1

- Select four units from list A

Year 1, semester 2

- Select four units from list A

Year 2, semester 1

- Select from
- Four units from list A or B
- OR
- Project A (24 credit points) PLUS two units
- OR
- Project (48 credit points)
- OR
- Thesis (48 credit points)

Unit list:

List A – major areas of study

Units are available in:

- Aged care
- Environmental health
- Health services management
- Health promotion
- Occupation health and safety
- Women's health
- Research methods electives
- Research units
- General health electives

List B electives are available in the following areas:

- Advertising, marketing and public relations
- Business/management
- Accountancy
- Legal and justice studies
- Education
- Philanthropy and nonprofit studies

Master of Nursing (NS85)

CRICOS code: 012644J

Indicative fee: \$11,100 per semester

Campus: Kelvin Grove

Semester of entry: February and July

Duration: 1.5 years (3 semesters) full-time

Program objectives:

The Master of Nursing provides the opportunity for registered nurses to acquire an advanced level of knowledge and skills in nursing practice, and to prepare registered nurses for specialist roles in selected areas of health care. The three areas currently available to international students in the Master of Nursing are Ageing and Dementia Studies, Professional Studies, and Women's Health. The course aims to further develop expertise in these areas and provides opportunities for nursing research and scholarship, and study in leadership and management in health care.

Course articulation:

The Graduate Diploma in Nursing (NS64, CRICOS code: 015086K, 2 semesters full-time) articulates with the Master of Nursing.

Students who complete the Master of Nursing may also be eligible for up to 96 credit points (one year) of advanced standing into the Doctor of Health Science (HL90).

Career outcomes:

The course provides opportunities for in-depth study to develop an advanced level of competence in selected areas of nursing practice.

Majors:

The following majors are available to international students:

- Ageing and dementia studies
- Professional studies
- Women's health

Academic entry requirements:

- A qualification equivalent to that of a registered nurse in Australia.
- Registration or authorisation to practise in country of origin or residence.
- A degree in nursing (or equivalent) from a recognised institution.
- Normally at least one year of appropriate post-registration clinical experience.

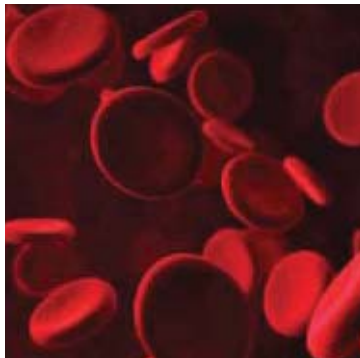

International students may also apply for Alternative Entry, on the basis of relevant experience at the discretion of the Head of School of Nursing and Midwifery.

Semester 1 and semester 2

Students are required to complete the two semesters coursework in their major area of study before continuing on to the third semester of the Master of Nursing.

Semester 3

Students may follow one of the following pathways:

- Professional
- Research

Master of Psychology (Educational and Developmental) (IX20)

CRICOS code: 053489J

Indicative fee: \$11,000 per semester

Campus: Kelvin Grove

Duration: 2 years (4 semesters) full-time

Semester of entry: February

Program objectives:

The Master of Psychology (Educational and Developmental) prepares students to work as educational and developmental psychologists in a range of settings including schools, disability services, hospitals, employment agencies, and private practice.

Offered jointly by the faculties of Health and Education, the course has been designed to meet the requirements for full registration as a psychologist in Australia, and for membership of the Australian Psychological Society (APS), and the associated College of Educational and Developmental Psychologists.

Why choose QUT for educational and developmental psychology?

Providing a pathway to an educational and developmental psychology career, the course offers challenging practical opportunities to work with adults, children and their families in a real-world context. Most lecturers and teaching staff are practising psychologists. The course is enhanced by the cross-collaboration and joint expertise between the faculties of Education and Health.



Professional recognition:

Australian Psychological Society and the associate membership of the College of Educational and Developmental Psychologists.

Academic entry requirements:

Applicants must have completed an Australian Psychology Accreditation Council (APAC) approved four years of training, or equivalent, from QUT or another recognised institution, with a minimum GPA of 5 out of 7 or above in the fourth year of study. Additional requirements include two referee reports, course questionnaire, conditional registration as a psychologist with the Psychology Board of Australia, and overall IELTS score of 7.5, with minimum individual scores of 7.0 for reading, writing, listening and speaking.

Other requirements:

Students require provisional registration as probationary psychologists with the Psychology Board of Australia, to undertake the supervised practical component and be issued with a Blue Card as required by the Commission for Children and Young People and Child Guardian Act (2000). This will involve undertaking a criminal history check.

Program structure:

Year 1, semester 1

- Counselling and consultation in educational and developmental psychology
- Developmental and educational assessment
- Interventions in educational and developmental psychology
- Supervised practicum 1

Year 1, semester 2

- Applied developmental psychology,
- Learning difficulties: assessment and intervention,
- Research thesis (part 1)
- Supervised practicum 2

Year 2, semester 1

- Developmental processes and disability
- Developmental psychopathology
- Supervised practicum 3
- Research thesis (part 2)



The information contained in this publication is correct at the time of printing (March 2011) but is subject to change. For detailed information on QUT courses, please visit www.qut.edu.au/courses

Year 2, semester 2

- Professional practice in educational and developmental psychology
- Supervised practicum 4
- Research thesis (part 3)
- Research thesis (part 4)

Master of Health Management (PU83)

CRICOS code: 065613M

Indicative fee: \$11,300 per semester

Campus: Kelvin Grove

Semester of entry: February and July

Duration: 3 semesters full-time

Program objectives:

This course develops extensive knowledge and understanding of the underlying principles of health management in a particular field of health. Graduates may be expected to undertake senior managerial roles and to provide leadership within their chosen health field.

Course articulation:

Completion of a dissertation in the Master of Health Management may provide a pathway to PhD or professional doctorate studies.

Academic entry requirements:

A Bachelors degree in health, behavioural, social or biological science, or other qualifications/work experience acceptable to the Head of the School of Public Health. Applicants with a four-year degree or three-year degree with additional one-year Honours may be able to obtain advanced standing to a maximum of 48 credit points.

Study areas:

- Emergency and disaster management*
- Health services management
- Health technology
- A cross-specialisation where no major is undertaken but students study across a variety of fields.

* Available as an option to students commencing in February only.

Program structure:

Semester 1

- Population health
- Health care delivery and reform
- 2 units from selected study area or course electives

Semester 2

- Leadership in health management
- Fundamentals of health management
- 2 units from selected study area or course electives

Semester 3

- 4 units from other study areas or dissertation. A two-unit project unit is also available.

Master of Public Health (PU85)

CRICOS code: 009029C

Indicative fee: \$11,300 per semester

Campus: Kelvin Grove

Semester of entry: February

Duration: 1.5 years (3 semesters) full-time

Program objectives:

The course trains public health professionals to protect, promote and restore health and well-being in population. Students gain skills in epidemiology and biostatistics, and knowledge about health care systems and contemporary health issues.

Course articulation:

A Graduate Certificate in Public Health (PU30, CRICOS code: 048295F, one semester full-time) and a Graduate Diploma in Public Health (PU60, CRICOS code: 020306E, 2 semesters full-time) are also available and fully articulate with the Master of Public Health.

Academic entry requirements:

Students come from many health-related fields, but should have a recognised degree in health, behavioural, social, or biological science and not less than one year relevant full-time professional experience. Accepted degrees would include: a four-year degree with first or second class Honours; or a three-year degree plus relevant postgraduate diploma. Admission on the basis of professional experience and/or research work will be considered.

Majors:

- Health services management
- Occupational and environmental health science
- Emergency and disaster management
- Health promotion
- Epidemiology and research methods
- Public health nutrition

There is also the option of not completing a major and choosing units from more than one stream.

Program structure:

Semester 1

- Core units (Option 1, 2, 3)
- Health statistics
- Health care delivery and reform
- Population health
- Fundamentals of epidemiology and research designs

Semester 2

- Advanced elective units
- Four electives from same major
- OR
- Four electives across majors

Semester 3

Coursework (Option 1):

Students select four electives from advanced elective list, one of which must be from prescribed research methods units OR

Project (Option 2):

- Project

PLUS

Two electives from advanced elective list, one of which must be from prescribed research methods units OR dissertation (Option 3)

MASTERS DEGREE (RESEARCH)

Master of Applied Science (Research) (HL84)

CRICOS code: 007897G

Indicative fee: \$11,300 per semester

Campus: Kelvin Grove

Semester of entry: at any time

Duration: 1.5 years full-time

It may be possible to complete the requirements of the course in a shorter timeframe if a student has completed a four year undergraduate degree (including Honours or other relevant programs), which include studies in research methods, literature review foundations and other coursework requirements. Provides preparation for PhD research in the field.

Course articulation:

This course fully articulates with the Doctor of Philosophy (PhD). After 12 months in HL84, students may apply to articulate to the PhD.

Academic entry requirements:

Bachelor degree in health science, applied science, or other approved degree from QUT, or an equivalent qualification with a GPA of at least 5 (on a 7 point scale), or submission of such other evidence of qualifications as will satisfy the academic board that the applicant possesses the capacity to pursue the course of study.

Application for admission:

The Master of Applied Science (Research) program is administered by the Health Academic Board through its Faculty Research Committee. Applications for admission should set out fully the candidate's intended course of study. The proposed course of study should include the area of study, the coursework to be undertaken, the proposed title of the thesis, the aim of the proposed program of research and investigation, its background, the significance and possible application of the research program, and the research plan.

Approval of applications is subject to the receipt of a statement of support from the Head of School or nominee in which the proposed research program is to be undertaken.

Program structure:

Students undertake a program of research and investigation on a topic approved by the Faculty Research Committee. Students may be required to undertake an appropriate course of study concurrently with the research program which could include a program of assessed coursework; participation in university scholarly activities such as research seminars, teaching and publication; regular face-to-face interaction with supervisors; and a program of supervised research and investigation.

Course coordination:

Students undertake their program of research through one of the faculty's schools. Research expertise within the faculty covers activities in ageing; physical activity; health and wellbeing; human behaviour; vision; social work and human services; and accident and injury research. Potential students are encouraged to contact the relevant school or research centre prior to submitting an application to discuss the proposed research project, supervision and facilities.

DOCTORAL (COURSEWORK)

Doctor of Psychology (Clinical) (PY50)

CRICOS code: 059989G

Indicative fee: \$11,000 per semester

Campus: Kelvin Grove

Semester of entry: February

Duration: 3 years (full-time)

Entry: February

Applications for this course close on 1 October each year. Entry into this course is competitive.

Program objectives:

The Doctor of Psychology (Clinical) offers students the opportunity to develop advanced professional knowledge and skills in clinical psychology. It includes advanced professional coursework units, specialised practical experience and an extended program of research, enabling graduates to undertake positions of greater responsibility in a broad range of clinical settings including hospitals, mental health facilities and other specialised treatment units.

The doctorate emphasises the development of applied research and clinical specialisations within an evidence-based, integrative psychotherapy framework.

Career outcomes:

The course prepares graduates to work in a wide range of hospital, community and private practice settings, in areas that require clinical and psychotherapy skills, case management, management of health services, needs assessment and program evaluation, health promotion and education, and supervision.

Professional recognition:

The course is designed to meet the accreditation requirements of the Australian Psychology Accreditation Council (APAC), the Australian Psychological Society (APS) College of Clinical Psychologists, and the Psychology Board of Australia, and provides a graduate with eligibility to apply to register as a psychologist in Australia.

Academic entry requirements:

Applicants must hold an Australian Psychology Accreditation Council (APAC)-approved four years training or its equivalent with First Class Honours or Honours Class IIA from QUT or another recognised institution. Alternatively, a grade point average of 5.5 or above out of 7 in the Postgraduate Diploma in Psychology or equivalent course is required. Applicants are required to provide two referee reports and attend an interview to assess their interpersonal and research skills in a clinical context. In addition applicants are required to register with the Psychology Board of Australia as a psychologist with probationary conditions.

International students require an IELTS score of 7.0 (with minimum subscores of 7.0 for listening, reading, writing and speaking) and need certification by the Australian Psychology Accreditation Council that their degree is equivalent to an APAC-approved four years training in psychology or its equivalent from QUT or another recognised institution.

Note: Students may be required to undertake a criminal history check to be issued with a Blue Card before undertaking the practicum component.

Program structure:

Year 1, semester 1

- Clinical psychological interventions 1
- Clinical psychological assessment
- Clinical psychopathology
- Supervised practicum 1

Year 1, semester 2

- Professional practice in clinical psychology
- Supervised practicum 2
- Clinical psychological interventions 2
- Research thesis (part 1)

Year 2, semester 1

- Childhood psychopathology and treatment
- Supervised practicum 3
- Clinical psychological interventions 3
- Research thesis (part 2)

Year 2, semester 2

- Supervised practicum 4
- Health psychology and rehabilitation
- Research thesis (part 3)
- Advanced integrative psychotherapy

Year 3, semester 1

- Supervised practicum 5
- Research thesis (part 4)
- Research thesis (part 5)
- Research thesis (part 6)

Year 3, semester 2

- Supervised practicum 6
- Research thesis (part 7)
- Research thesis (part 8)
- Advanced assessment across the lifespan

Note: Advanced Integrative Psychology and Advanced Assessment Across the Lifespan are offered in alternate years.

DOCTORAL (RESEARCH)

Doctor of Philosophy (IF49)

CRICOS code: 006367J

Indicative fee: \$13,700 per semester

Campus: Kelvin Grove

Semester of entry: at any time

Duration: 3 years (6 semesters) full-time

Program objectives:

This program provides in-depth research training in a particular area of health while broadening a candidate's knowledge in one of the following discipline areas: ageing; physical activity; health and wellbeing; human behaviour; vision; social work and human services; accident and injury research. These specialisations are a guide only and enquiries on research in other related areas are welcomed.

Academic entry requirements:

Applicants must hold a relevant first class or second class Division A Honours degree or an appropriate Masters degree.

Program structure:

Candidates undertake a supervised program of research and investigation that results in the submission of a thesis. The program of study may be supported by some coursework related to the conduct of research and preparation of the thesis. Candidates are required to have regular communication with supervisors and to participate in university scholarly activities such as research seminars, events, and training.

Doctor of Health Science (HL90)

CRICOS code: 037680K

Indicative fee: \$11,200 per semester

Campus: Kelvin Grove

Semester of entry: February and July

Duration: 3 years (6 semesters) full-time

Program objectives:

This doctoral research program allows students to identify problems that are relevant to their health profession and develop real outcomes that contribute to their workplace and prepare them for executive leadership positions.

Career outcomes:

Students will develop an in-depth understanding of contemporary health science, extend competence in research methods, demonstrate high-level critical thinking and reflective practice skills, enhance their communication skills, and contribute to the body of knowledge underpinning their profession.

Academic entry requirements:

Applicants should hold a four-year degree (or equivalent) with first class Honours or second class Honours division A (or equivalent), or a relevant Masters degree AND two years practice in a position of professional responsibility appropriate to the proposed course of study.

Program structure:

Students complete one year (FTE) of coursework units in a major study area and in research methods and theory. Students then undertake a research component which consists of a single or series of research workplace-based or industry-linked projects that may be presented as a thesis or portfolio.

Coursework Component:

Major study areas (up to 5 units to be completed)

- Health promotion
- Health services management and policy
- Nursing and Midwifery*
- Occupational and environmental health
- Public health
- Nutrition and Dietetics

* Available only to candidates eligible for registration as a nurse in Australia

Research/Methods Care units (two to be completed)

- Qualitative research
- Advanced quantitative research methods
- Health statistics
- Evidence-based practice
- Fundamentals of epidemiology and research design

Theoretical framework units (one to be completed)

- Advanced epidemiology
- Fundamentals of epidemiology and research design
- Intervention design and theories of change
- Health services management, leadership and change

Credit and advanced standing

QUT may offer you credit based on your previous studies. Please check individual course listings on www.qut.edu.au/courses for more details on credit or advanced standing.

Additional costs may be incurred by students in particular courses, for example engineering students may need safety equipment for site visits and creative artists may need materials. Please visit www.qut.edu.au/fees to check for any additional course costs.

The information contained in this publication is correct at the time of printing but is subject to change. For detailed information on QUT courses, please visit www.qut.edu.au/courses

